

Patient report

Bio-Rad DATE: 12/12/2019
D-10 TIME: 05:13 PM
S/N: #DC2K755917 Software version: 4.30-2
Sample ID: 10513607
Injection date 12/12/2019 05:12 PM
Injection #: 31 Method: HbA1c
Rack #: --- Rack position: 6

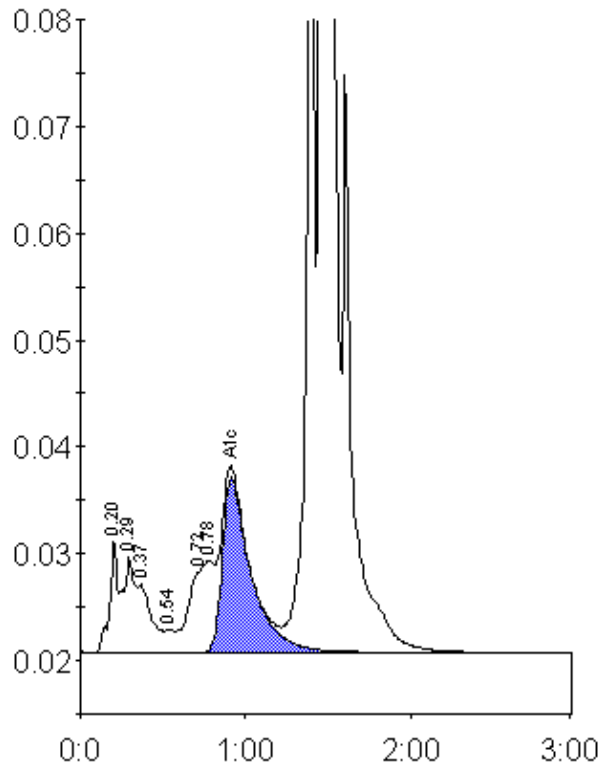

Peak table - ID: 10513607

Peak	R.time	Height	Area	Area %
A1a	0.20	10640	35011	1.1
A1b	0.29	8872	46615	1.5
Unknown	0.37	6337	34089	1.1
F	0.54	2045	8065	0.3
LA1c/CHb-1	0.72	7572	62737	2.0
LA1c/CHb-2	0.78	8437	63501	2.0
A1c	0.91	16352	196630	8.3
P3	1.39	78981	277165	8.8
A0	1.46	704643	2428666	77.0
Total Area:		3152478		

Concentration:	%
A1c	8.3